

TIPOLOGIA 1

VARIABLE

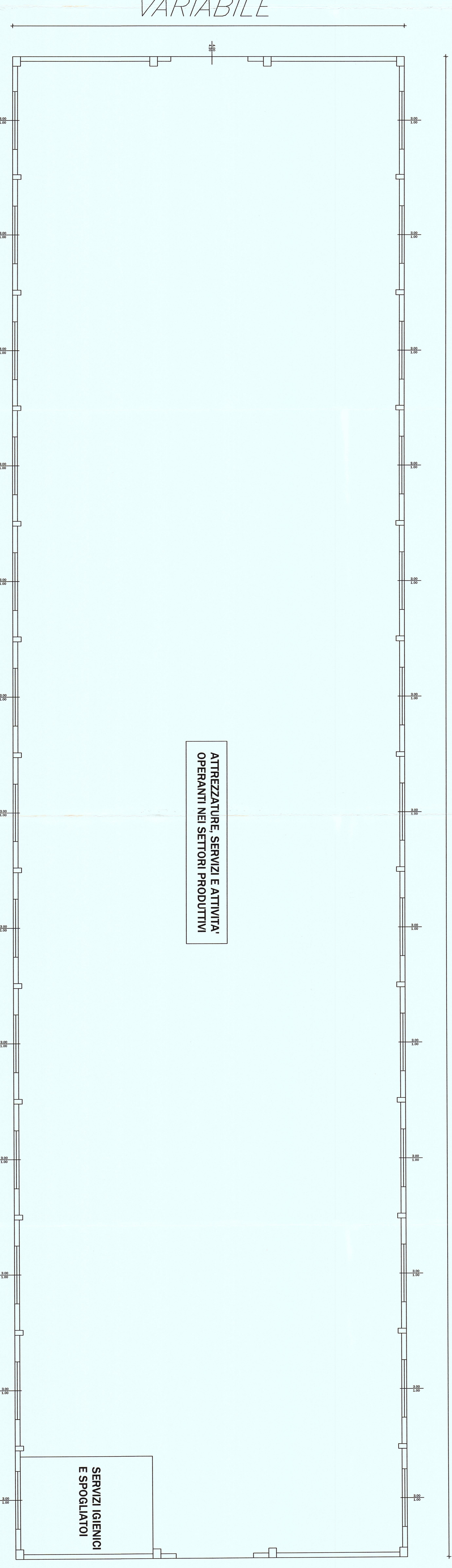

PIANTA

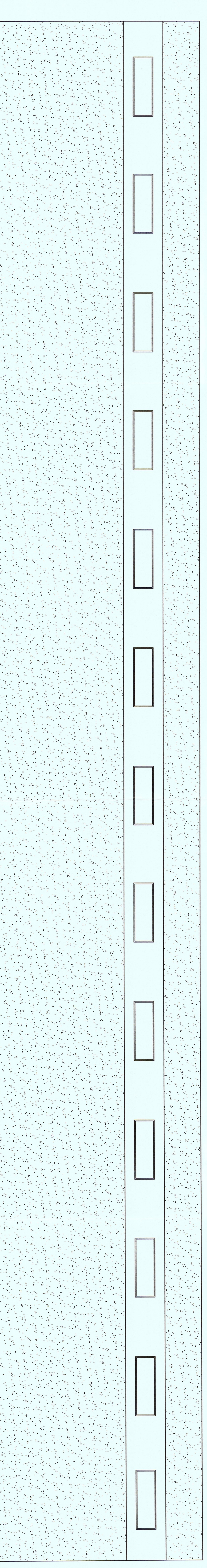

PROSPETTI LATERALI

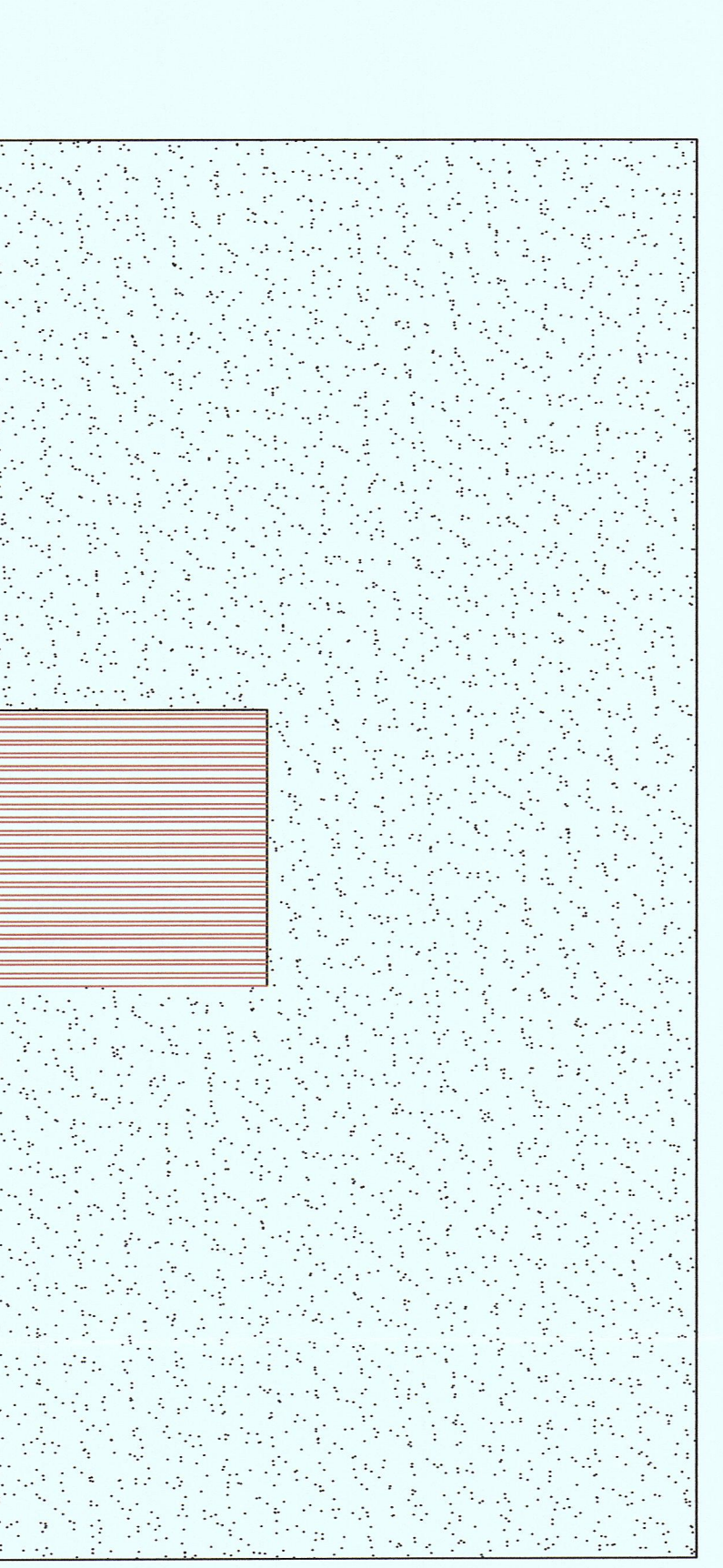

PROSPETTO ANTERIORE

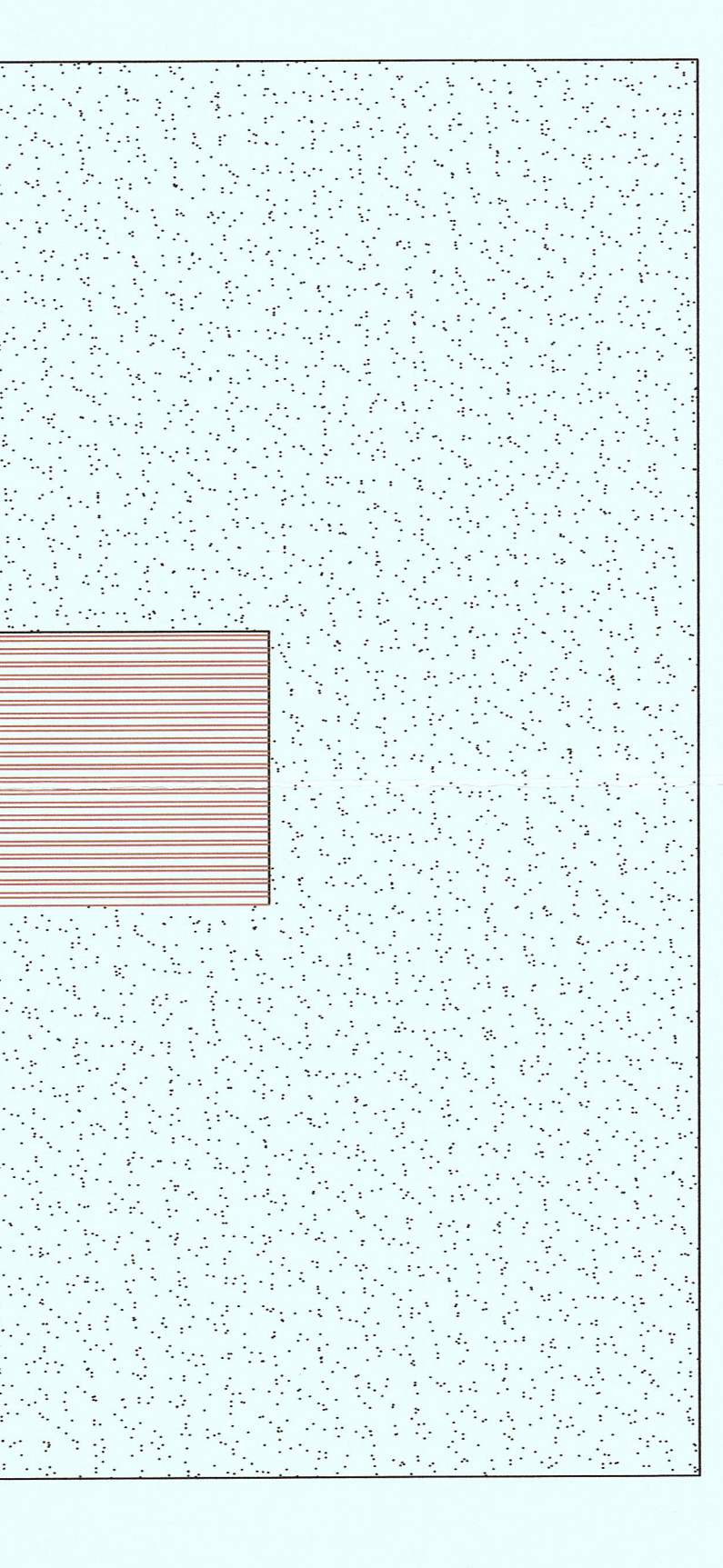

PROSPETTO POSTERIORE

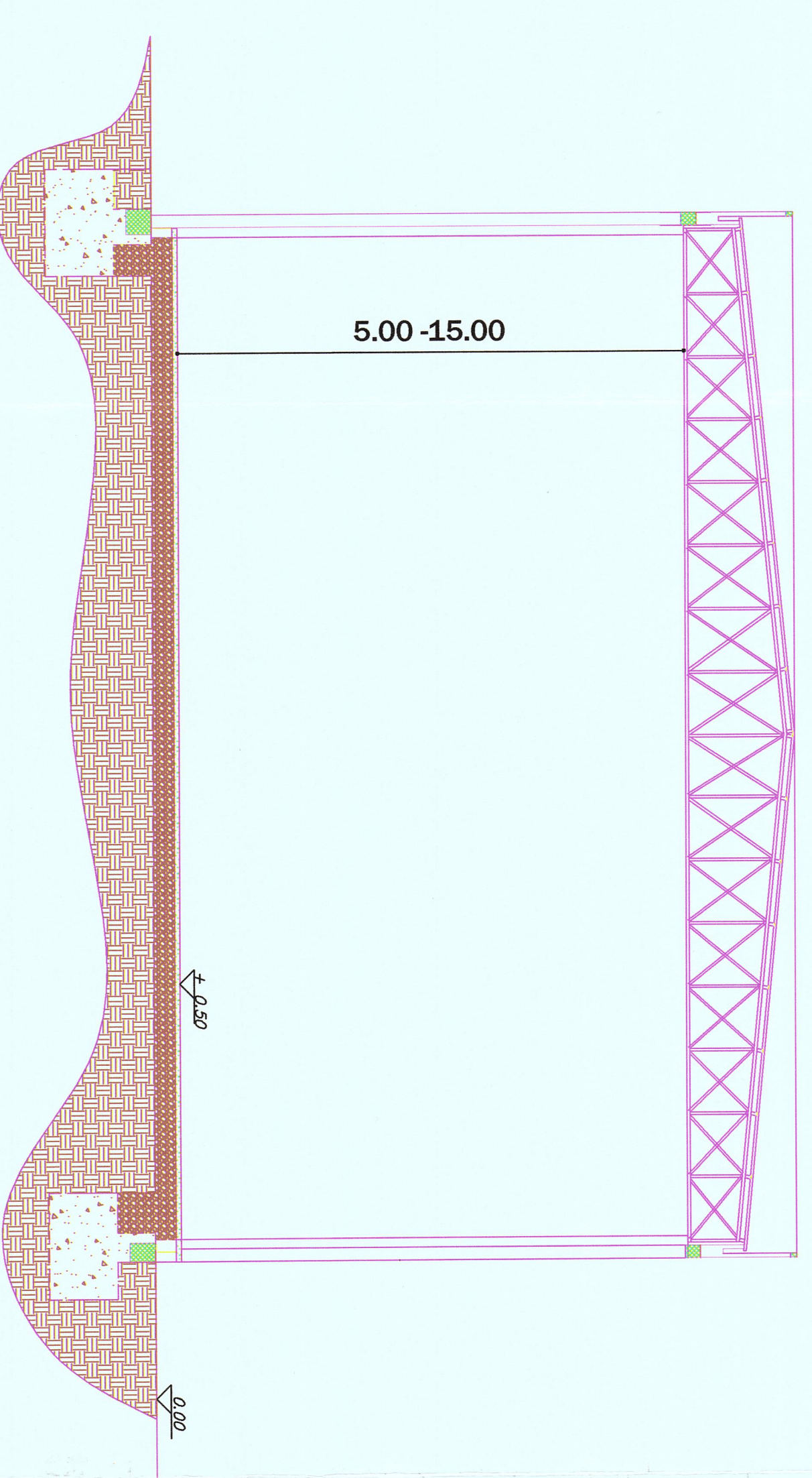

TIPOLOGIA 2

VARIABLE

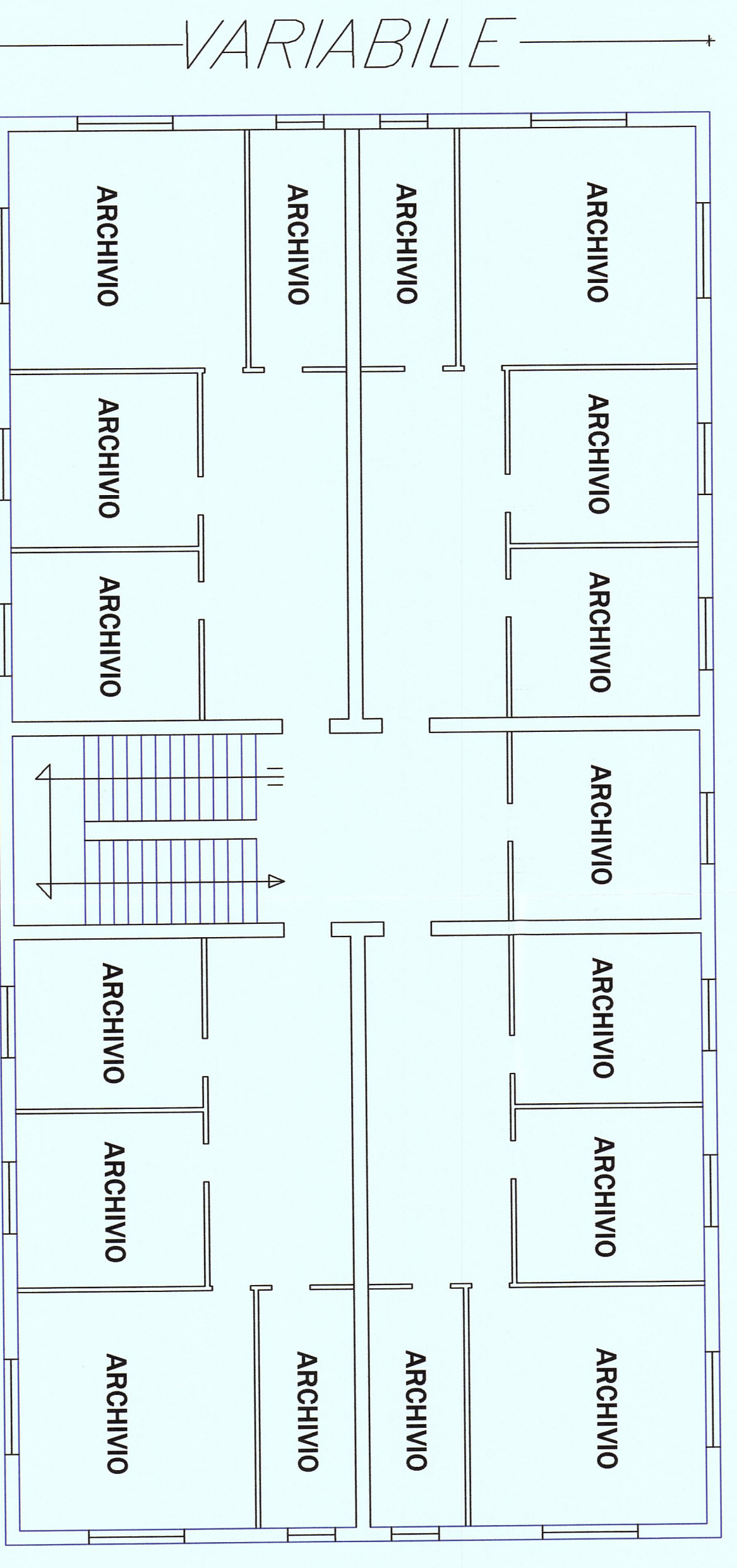

PIANTA PIANO INTERRATO

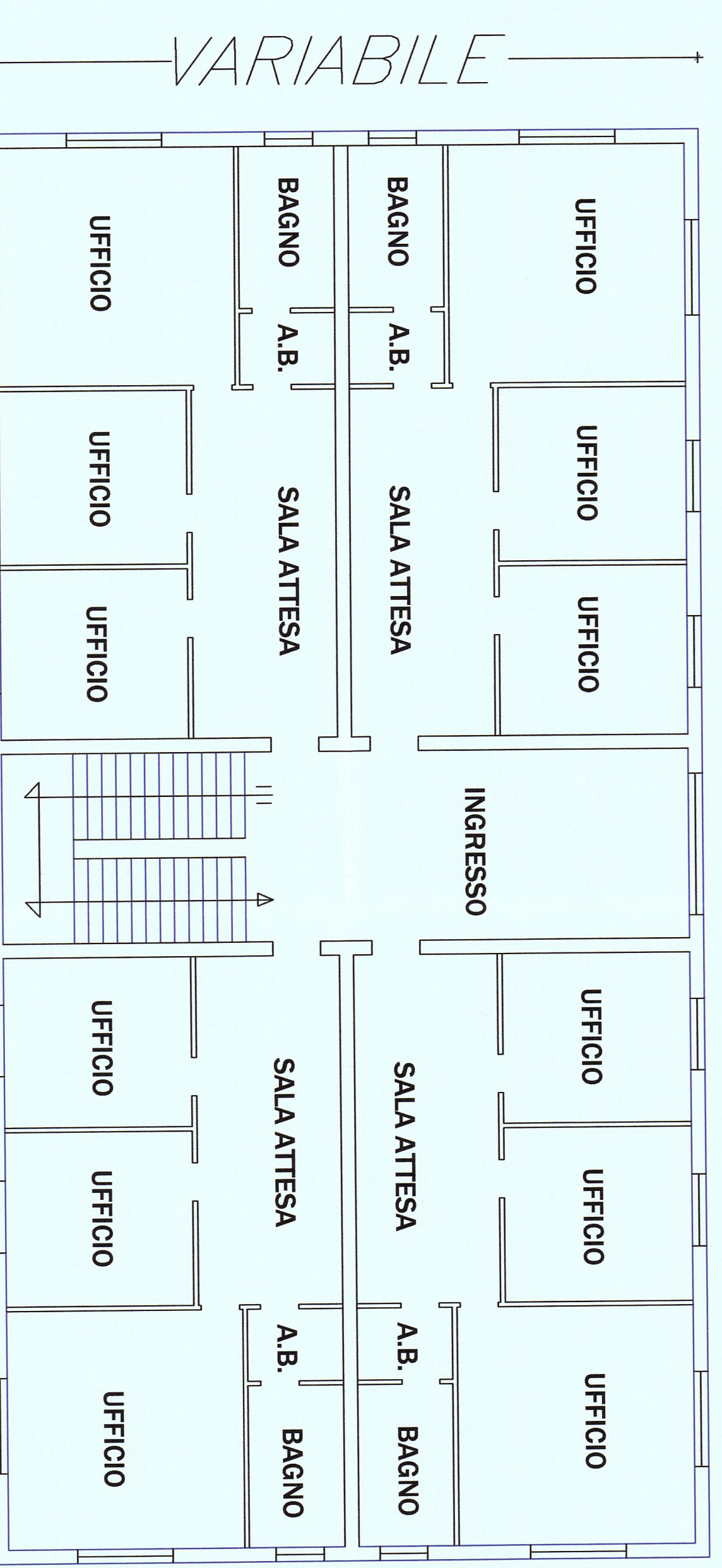

PIANTA PIANO TERRA TIPO

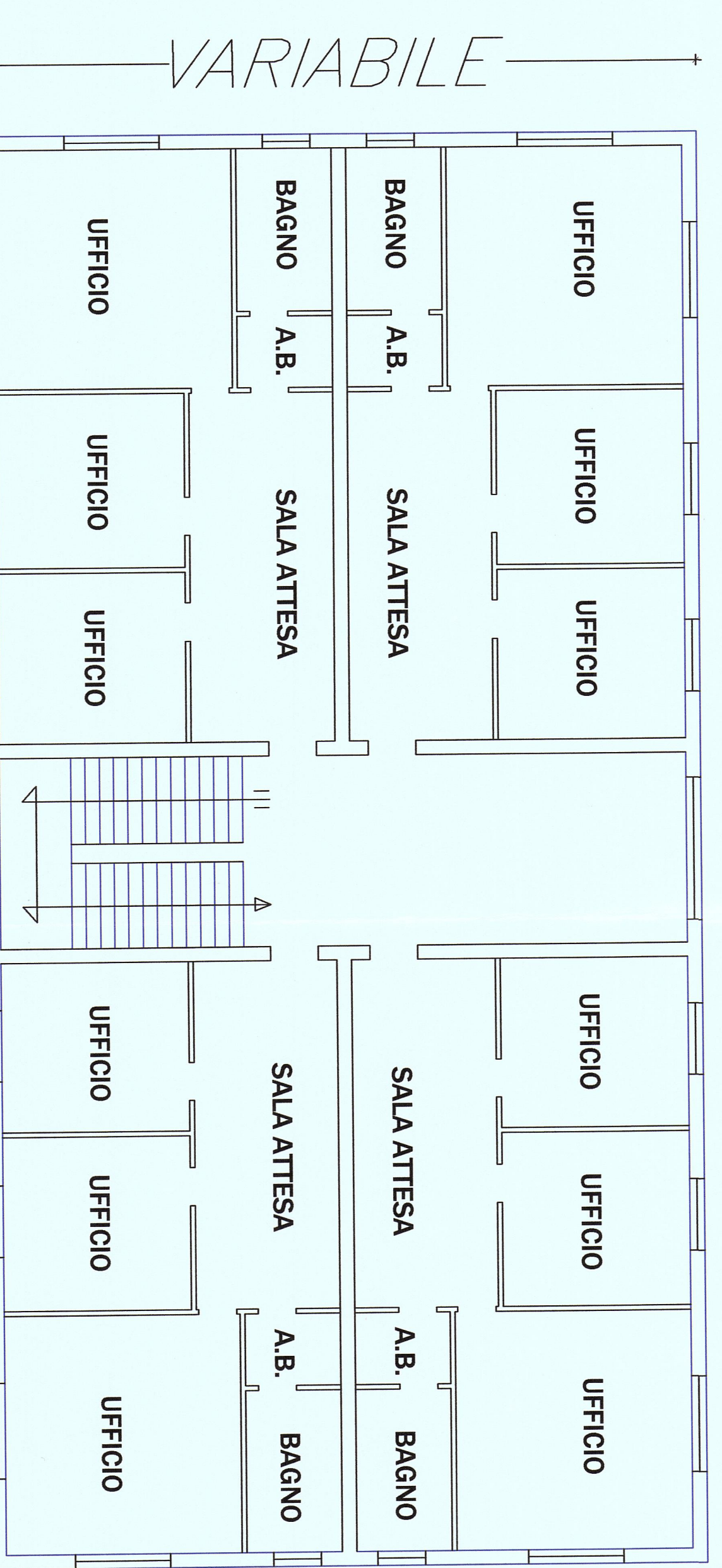

PIANTA PIANO PRIMO

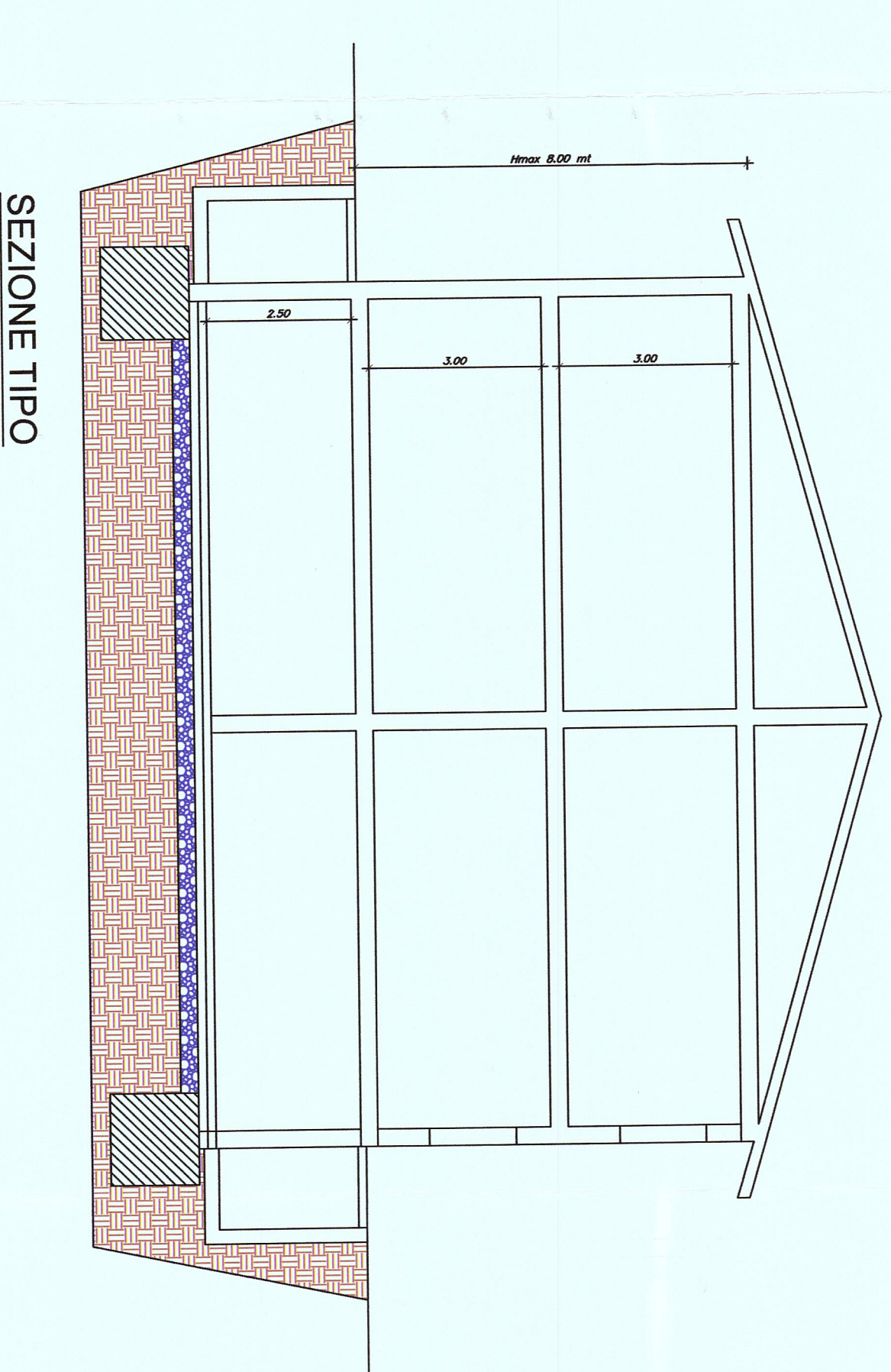

SEZIONE TIPO

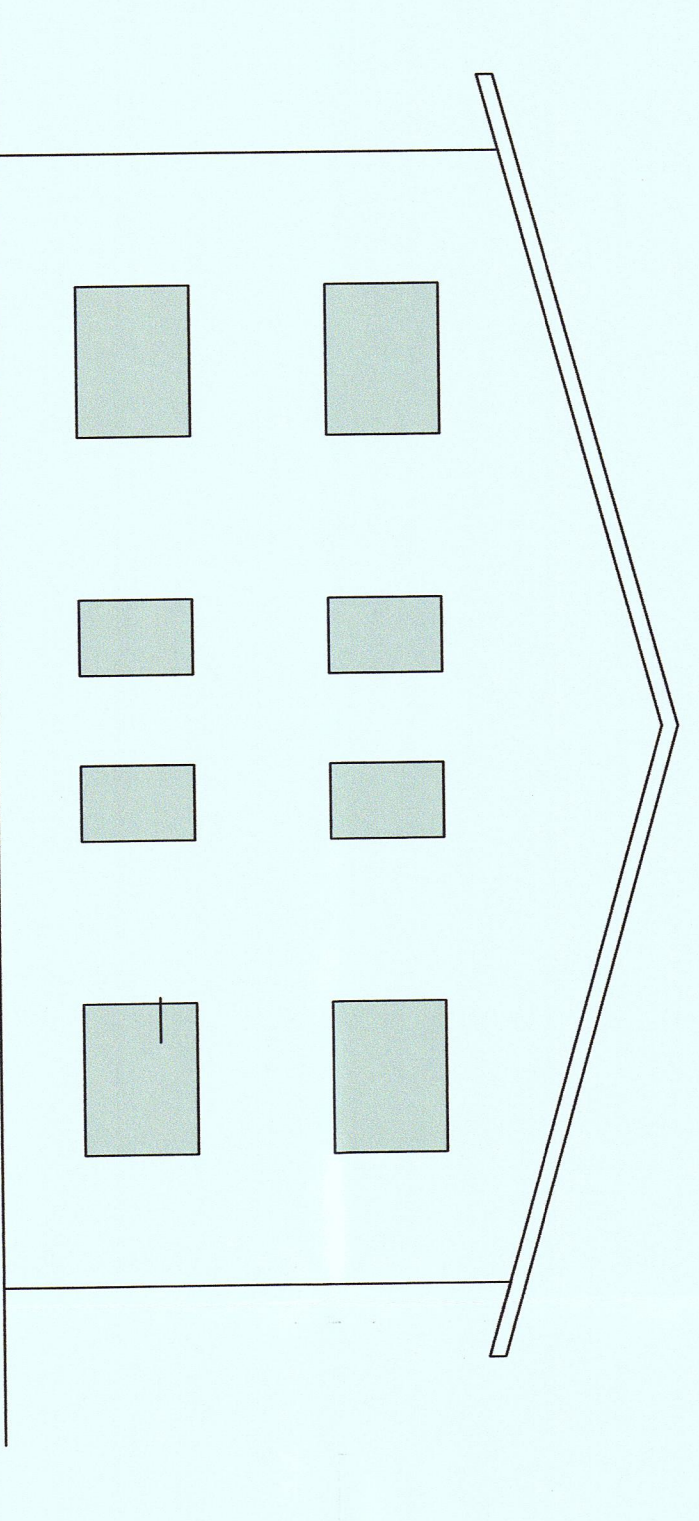

PROSPETTO LATERALE

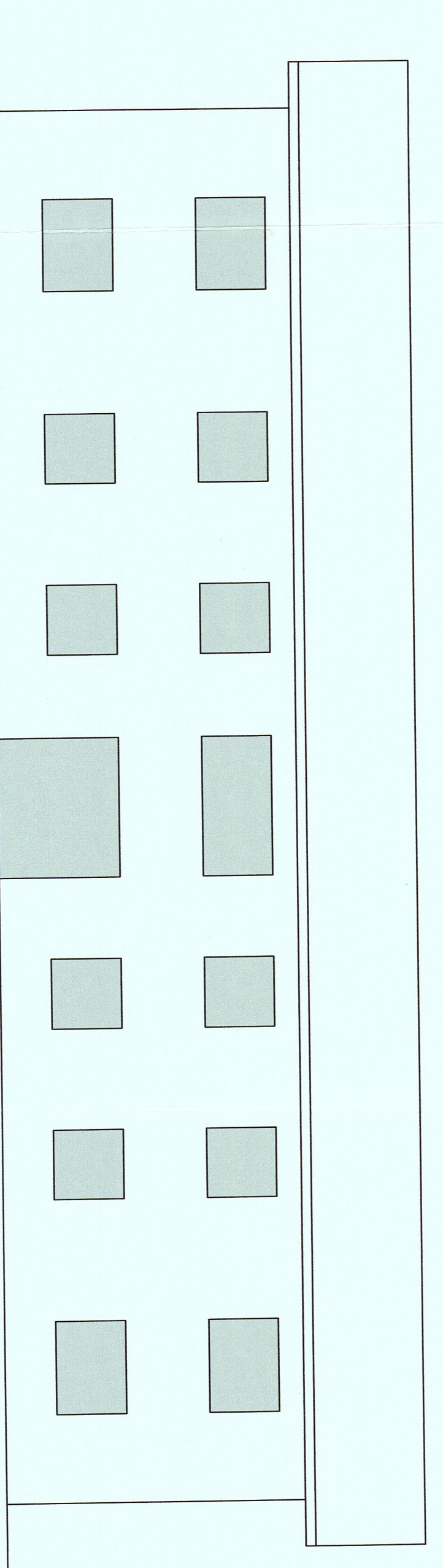

PROSPETTO ANTERIORE

COMUNE DI ORISTANO
STUDIO DI ARCHITETTURA
 Prof. Arch. Marco Mili - Via Cagliari, n° 227 - Oristano

PROGETTO:
 PIANO ATTIRATIVO DEL PUC IN ZONA G1_L1
 DENOMINATO "S ARGIOGLAS"

TRAVOLA 13 **SCALA:** 1:100

OGGETTO: **TIPOLOGIE EDILIZIE**

COMPARTIMENTAZIONE
POPOLAZIONE ESTIMATA
 CAPACITA' STRUTTURALE
 LUGLIO 2014

IL PROGETTISTA
 Arch. Marco Mili
 Via Cagliari, n° 227 - Oristano