

PIANO TERRA

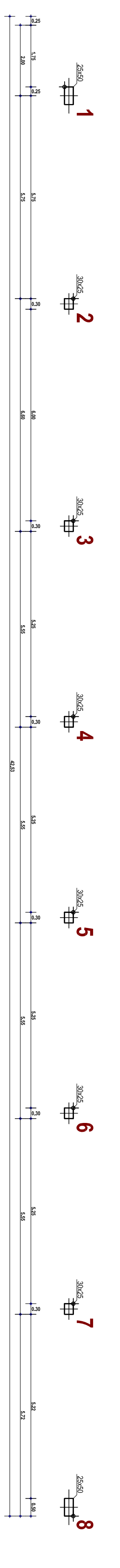

Scala: 1/1000

TRAVE 27-28-29

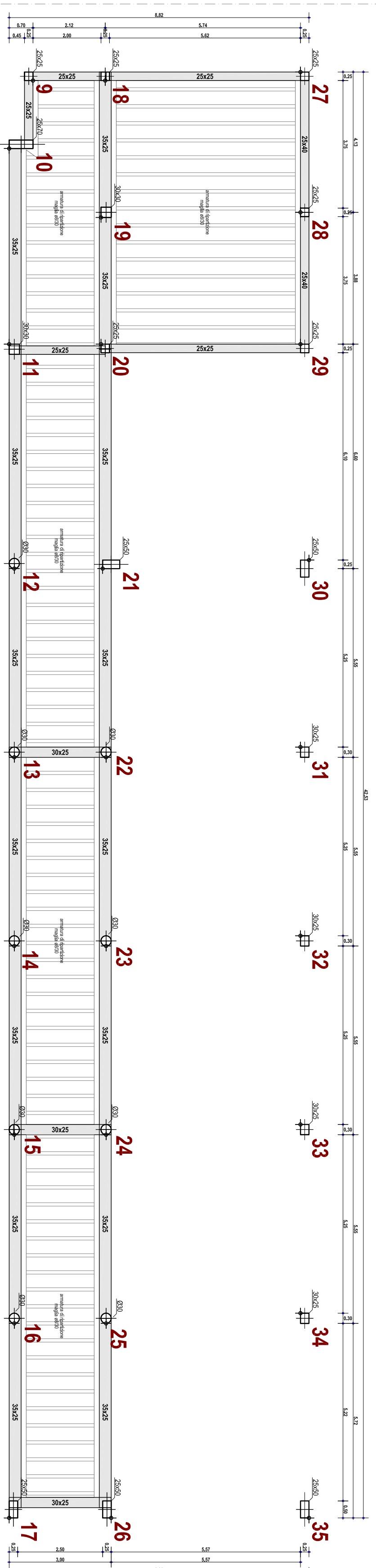
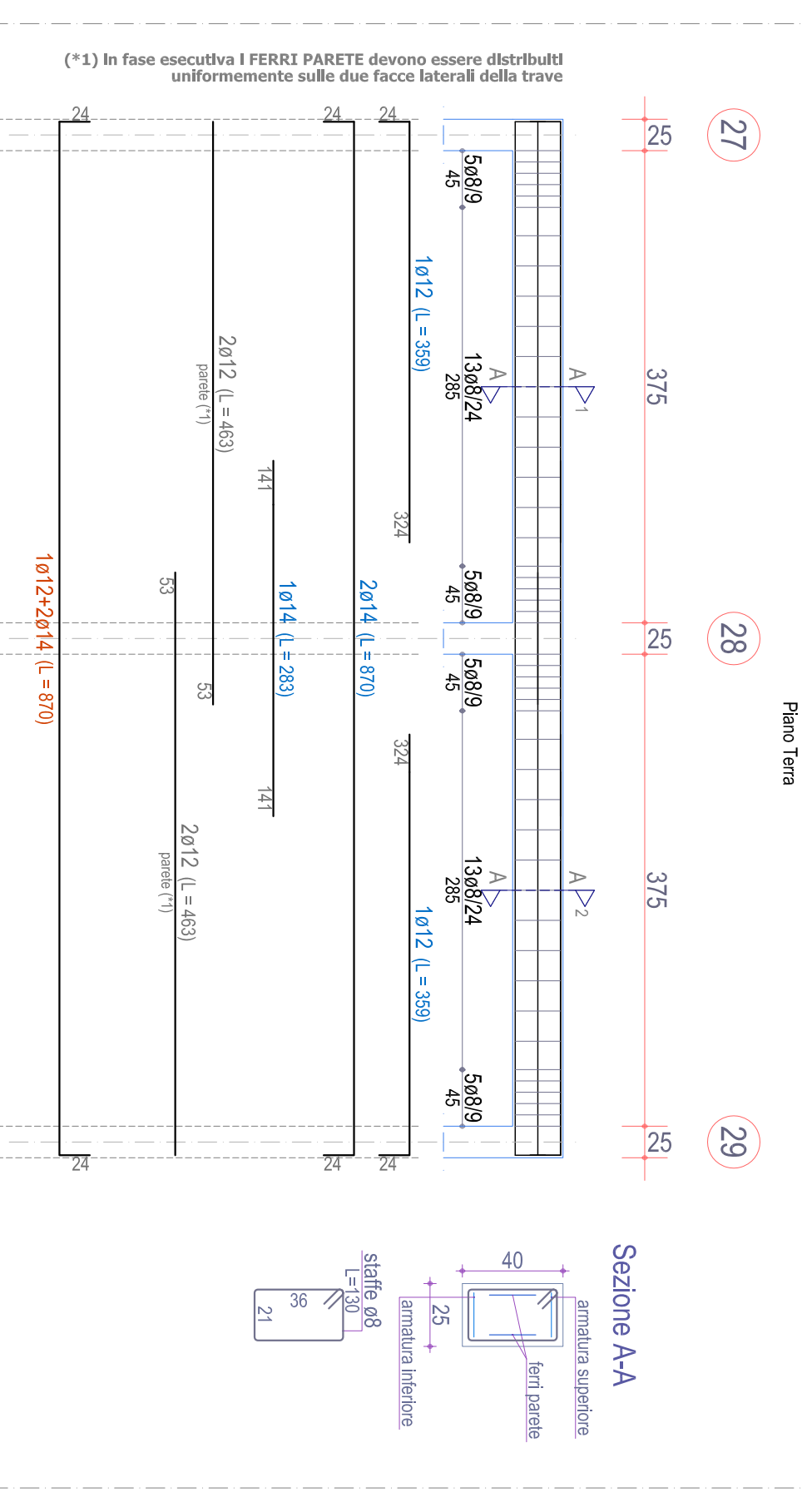

Scala: 1/50

TRAVE 9-18-27

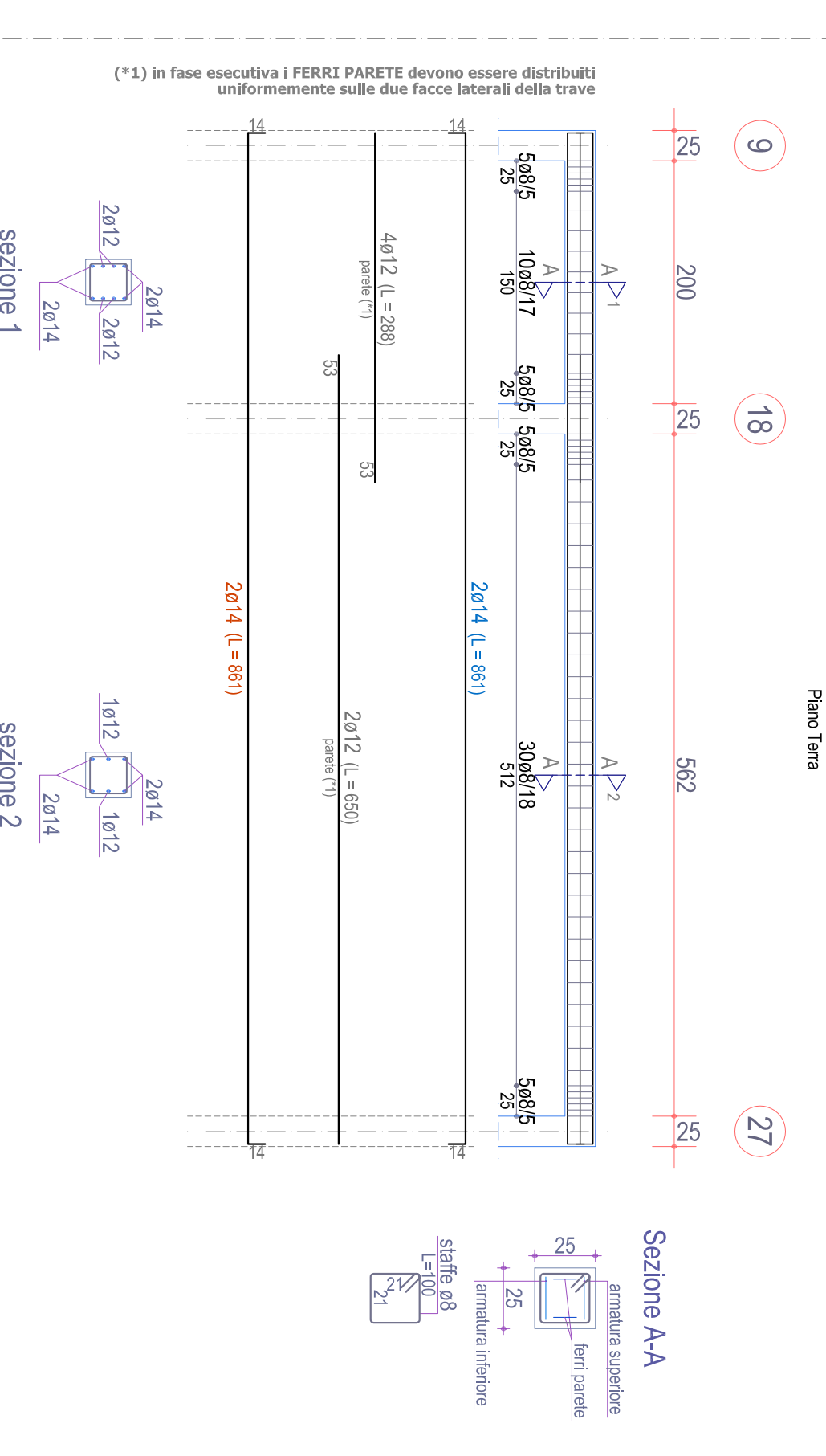

Scala: 1/50

TRAVE 10-11-12-13-14-15-16-17

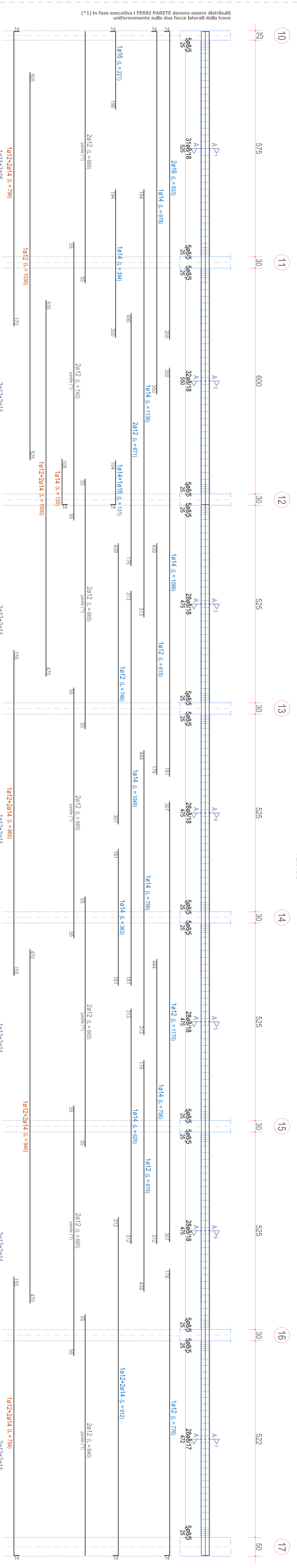

Scala: 1/50

TRAVE 18-19-20-21-22-23-24-25-26

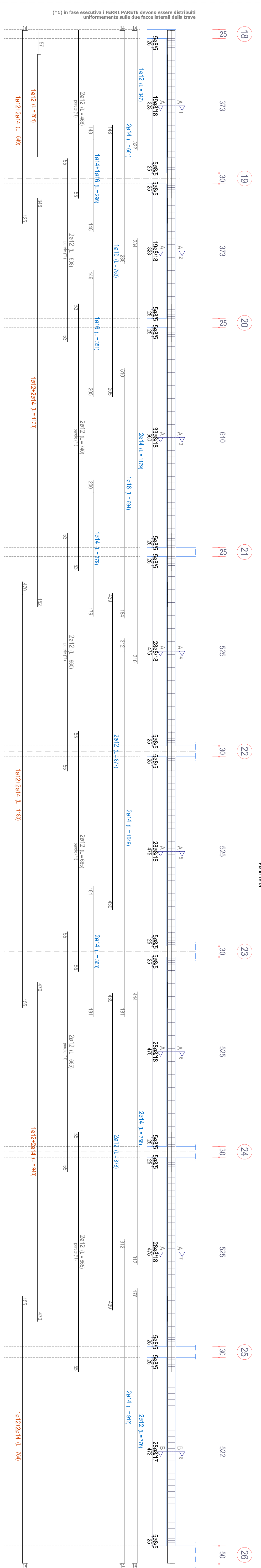

Scala: 1/50

TRAVE 15-24

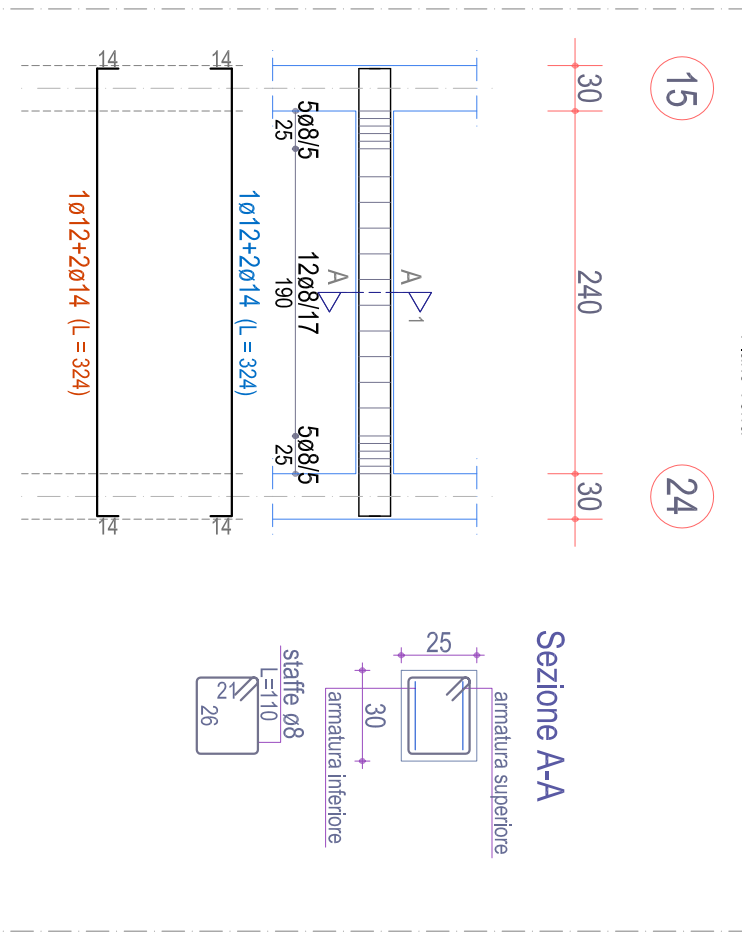

Scala: 1/50

TRAVE 13-22

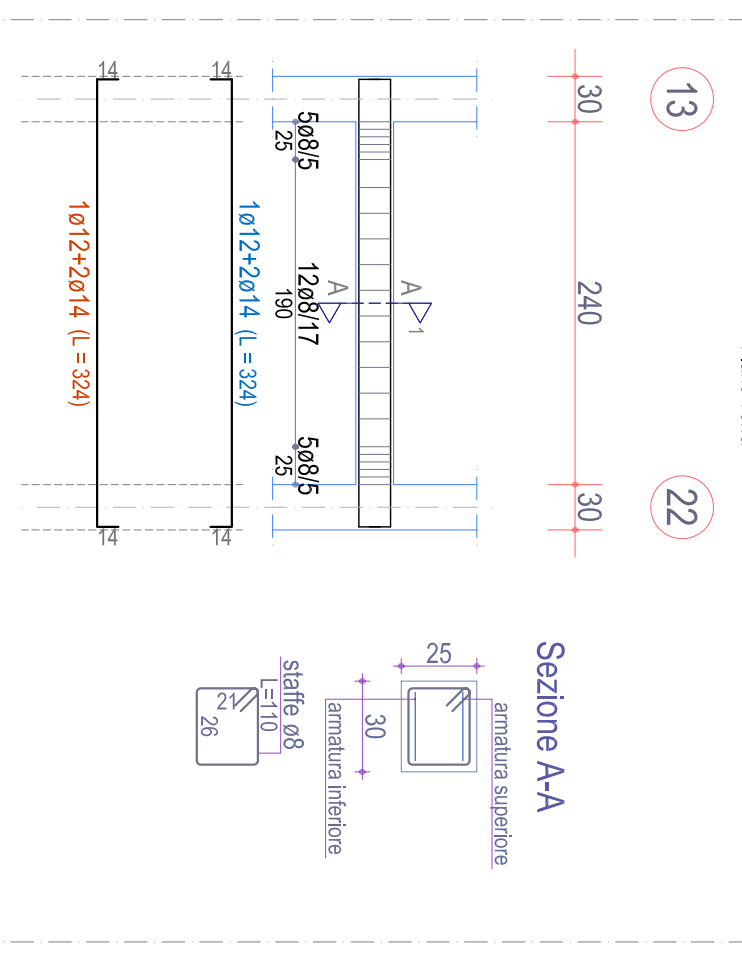

Scala: 1/50

TRAVE 9-10

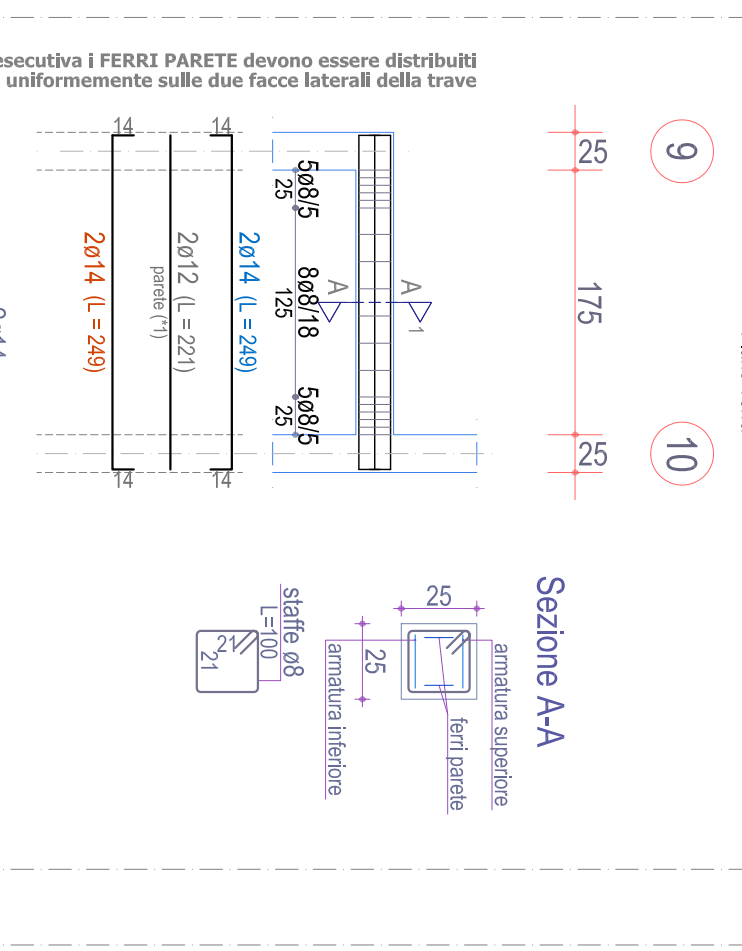

Scala: 1/50

TRAVE 17-26

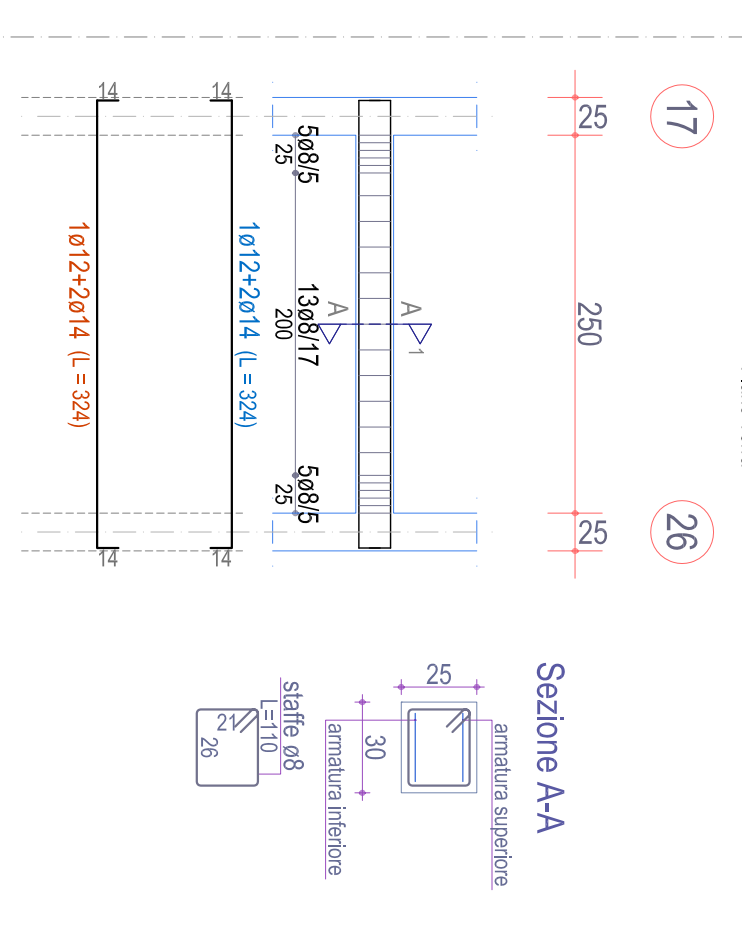

Scala: 1/50

TRAVE 11-20-29

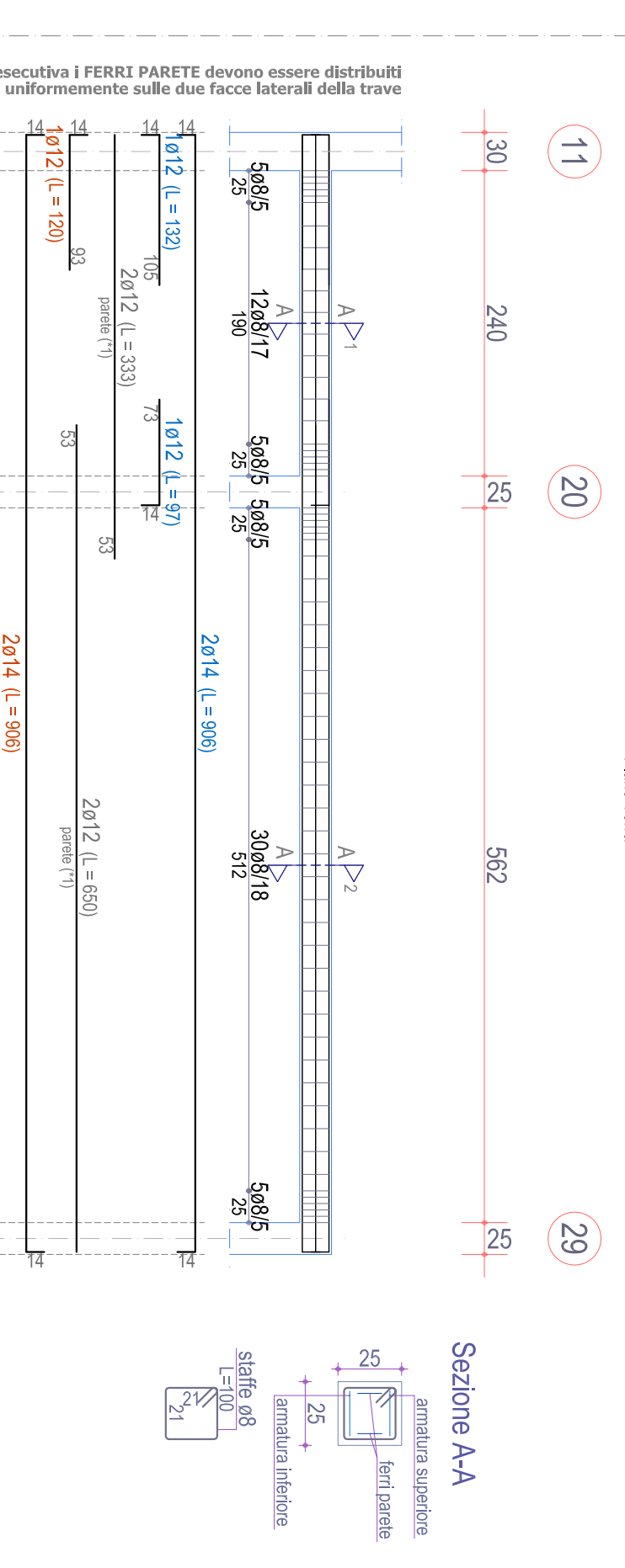

Scala: 1/50

**PROGETTO DEFINITIVO**  
 Valorizzazione area ASSL via Marconi  
 Realizzazione di un edificio con destinazione archivio cartaceo  
 (progetto "I" stralcio funzionale esecutivo)

Comune di Oristano

PROGETTISTI  
 Arch. Torino Tola (Coordinatore)  
 Arch. Mario Cicala  
 Ing. Gianni Casare

RESPONSABILE DEL PROCEDIMENTO  
 Geom. Adriano Viora

COMITENTE  
 Comune di Oristano

PROF. ING. GIANNI CASARE  
 N. 1967/1971  
 10126 ORISTANO (CA)  
 TEL. 0783/240072  
 FAX 0783/240075  
 E-MAIL: gcasare@libero.it

CAI  
 C.A.I. - C.A.T. - C.A.T. - C.A.T.  
 C.A.I. - C.A.T. - C.A.T. - C.A.T.  
 C.A.I. - C.A.T. - C.A.T. - C.A.T.

STRUTTURE DEL  
 PIANO TERRA

T S02

GIUGNO 2017